

INTERNATIONAL IBERIAN
NANOTECHNOLOGY
LABORATORY

PSTN em Microsoft Teams

Reformulação da Infra-estrutura VoIP e integração de SIP Trunk com Microsoft Teams

Adelino Correia
IT Operations Manager

Marcelo Viegas
Systems Administrator – Head
of IT Infrastructure

INTERNATIONAL IBERIAN
NANOTECHNOLOGY
LABORATORY

01 Driver do Projeto

02 Arquitetura

Microsoft Teams

03 A escolha do SBC

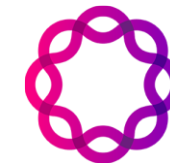

ribbon®

04 Licenciamento

Yealink

05 Gestão da Solução

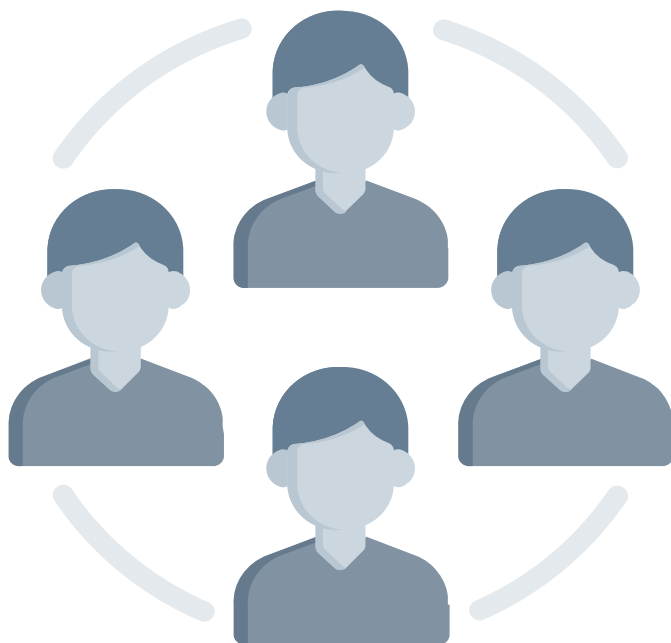

Integrar PSTN calling em Microsoft Teams

O Teams tornou-se a ferramenta central do trabalho colaborativo, é essencial ter PSTN embebido

Descontinuar o Lync/Skype4b

O Skype4b Online foi descontinuado e a solução Lync Server 2013 on-prem tem o EOL anunciado para 2023

Permitir chamadas PSTN em mobilidade

Dado o modelo híbrido de trabalho que tínhamos adotado, acelerado depois pela pandemia, é necessário fazer e receber chamadas PSTN em qualquer local e dispositivo

Descontinuar solução de voz ITCenter

Toda a solução de voz implementada em 2012 tornou-se obsoleta e pouco ágil

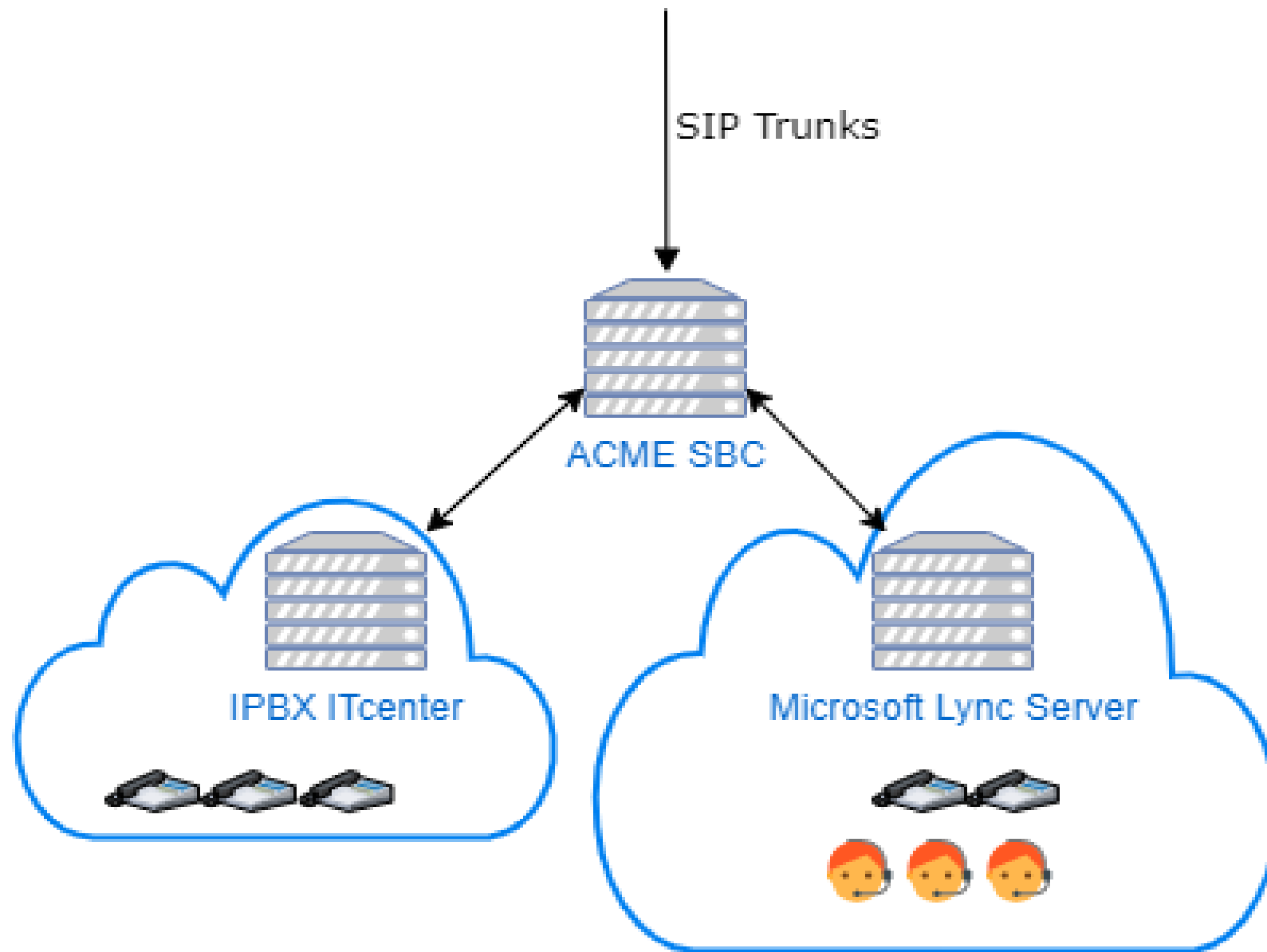

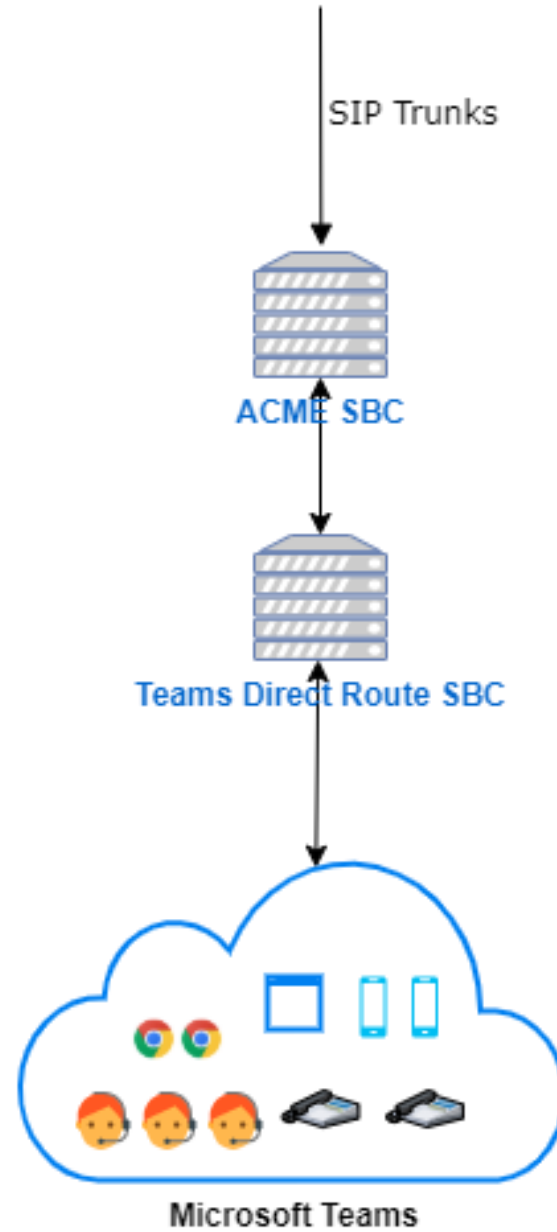

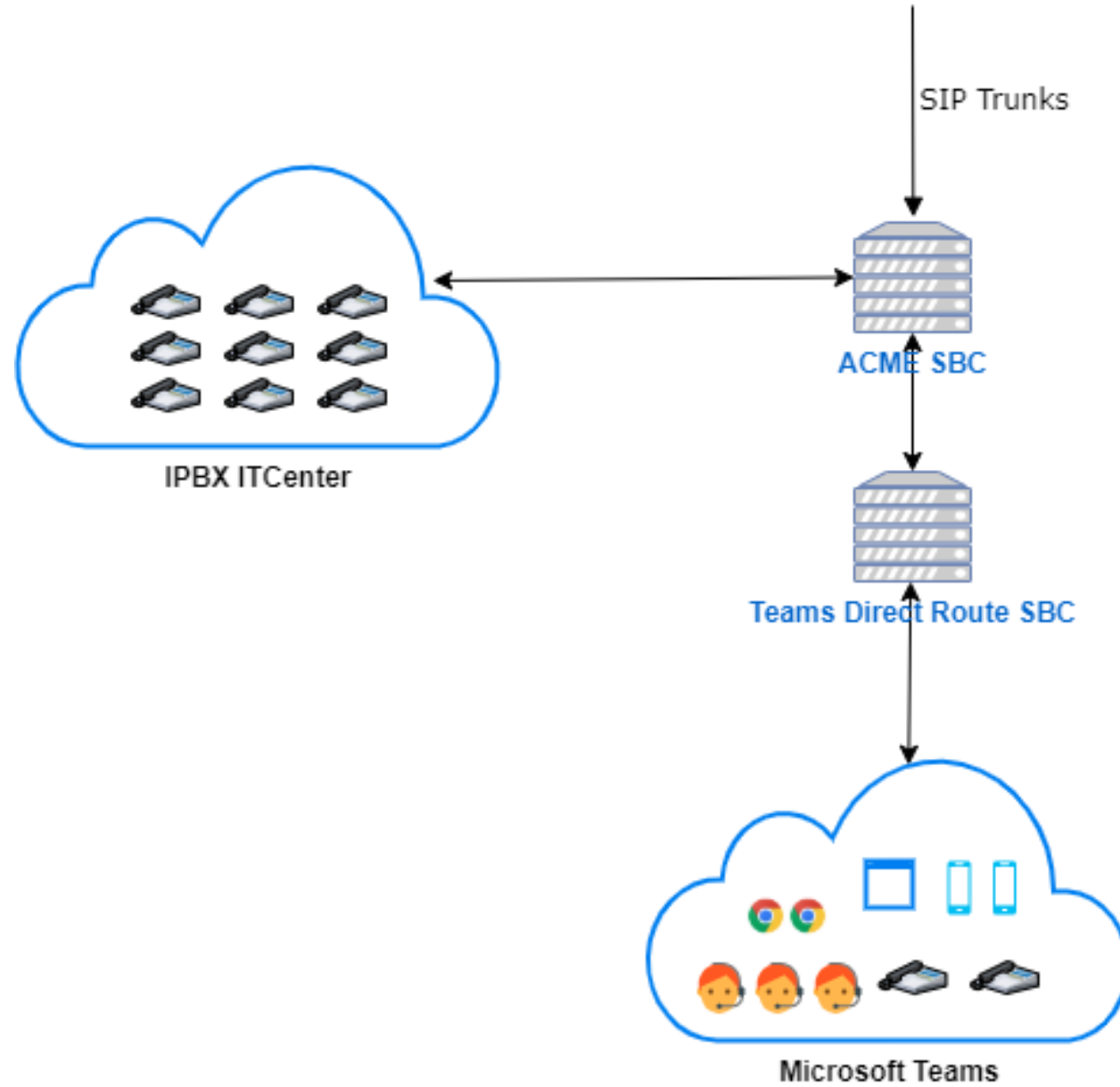

- É recomendado um SBC para sessão Direct Routing certificado pela Microsoft
- O ENUM
- Registo de Endpoints. Sim ou não?
- Preço e modelo de licenciamento
 - Sessões concorrentes
 - Conferências de voz
 - Endpoints a registar
 - Físico VS Virtual

- A1 / A3 + Microsoft Phone System ou A5

Microsoft 365 Phone System for faculty

YOU OWN THIS

For organizations that need call management capabilities (make, receive and transfer calls) in the cloud and use the Office 365 admin center to mana...

From €2.55 licenses/month

Office 365 A5 for students

The Office suite, plus email, instant messaging, HD video conferencing, 1 TB personal file storage and sharing, and advanced security, analytics and Audio...

From €5.90 licenses/month

- Microsoft Phone System – Virtual User (auto-attendant) / Common Area Phone

Common Area Phone for students

Enables the use of Common Area Phone devices with your Office 365 Phone System.

From €1.90 licenses/month

Common Area Phone for faculty

Enables the use of Common Area Phone devices with your Office 365 Phone System.

From €2.55 licenses/month

Microsoft 365 Phone System - Virtual User for faculty

YOU OWN THIS

These provide Phone System value and voice app capabilities to "virtual users," phone numbers at the organizational level. Voice apps provide the ability t...

Free

Microsoft Teams Admin Center

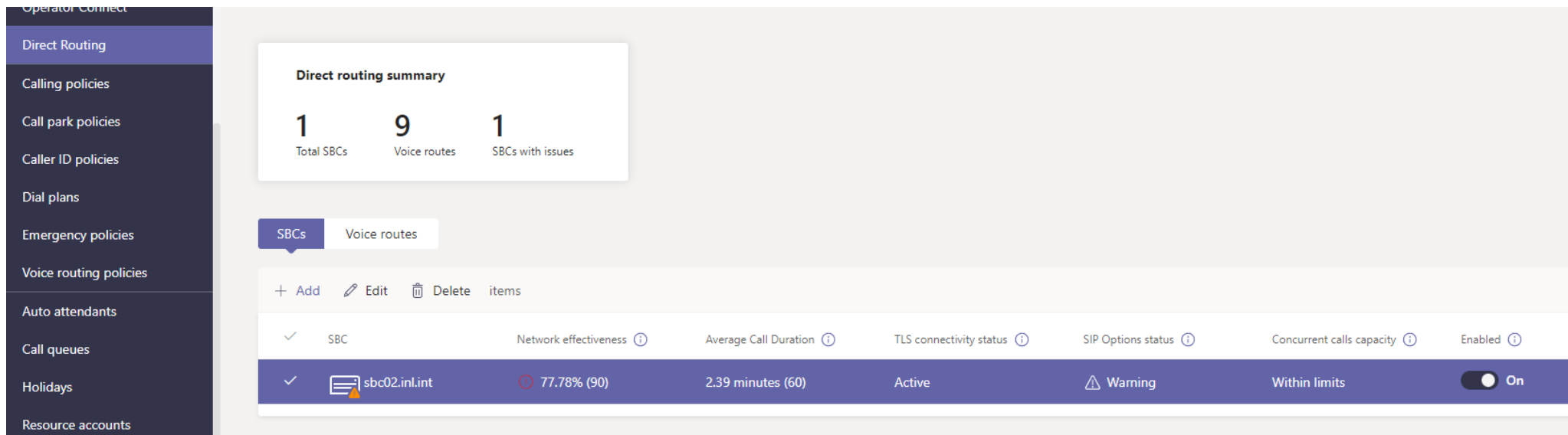

Metric	Value
Total SBCs	1
Voice routes	9
SBCs with issues	1

Below the summary are tabs for 'SBCs' (selected) and 'Voice routes'. A toolbar includes '+ Add', 'Edit', and 'Delete' icons. A table lists the SBC configuration:

Item	Network effectiveness	Average Call Duration	TLS connectivity status	SIP Options status	Concurrent calls capacity	Enabled
✓ SBC	77.78% (90)	2.39 minutes (60)	Active	Warning	Within limits	On

Microsoft Teams Admin Center

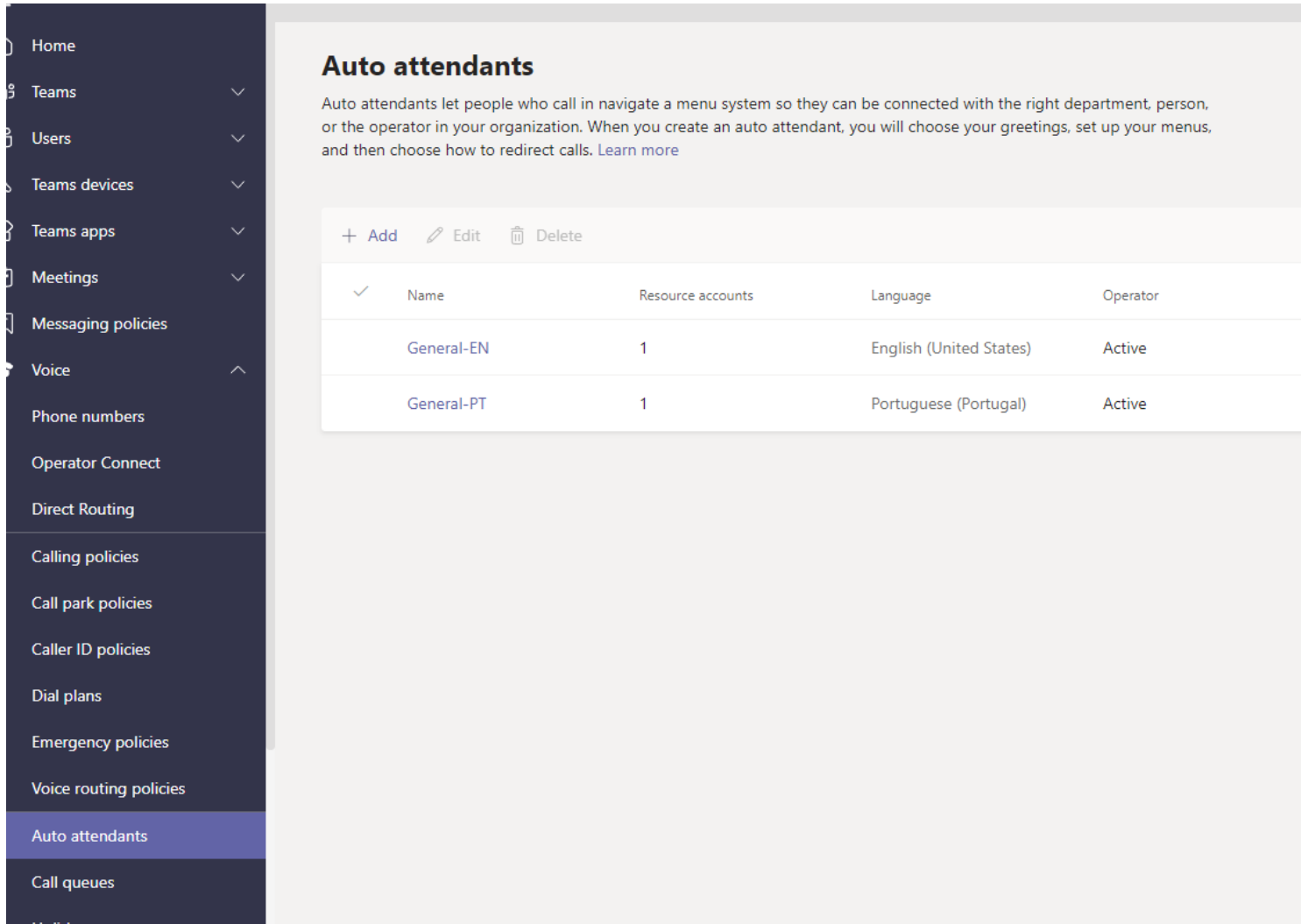

Auto attendants

Auto attendants let people who call in navigate a menu system so they can be connected with the right department, person, or the operator in your organization. When you create an auto attendant, you will choose your greetings, set up your menus, and then choose how to redirect calls. [Learn more](#)

+ Add Edit Delete

✓	Name	Resource accounts	Language	Operator
	General-EN	1	English (United States)	Active
	General-PT	1	Portuguese (Portugal)	Active

Microsoft Teams Admin Center

SBCs **Voice routes**

+ Add Edit Move up Move down Delete items

✓	Priority	Voice route	Description	Dialed number pattern
	1	PT-Braga-Emergency	Emergency routing for Braga, Portugal	^\+351(1\d{2})\$
	2	PT-Braga-Free	Free routing for Braga, Portugal	^\+351(800\d{6})\$
	3	PT-Braga-Short	Short numbers routing for Braga, Port...	^\+351(1[02-9]\d*)\$
	4	PT-Braga-National	National routing for Braga, Portugal	^\+351([23]\d{8})\$
	5	PT-Braga-Mobile	Mobile routing for Braga, Portugal	^\+351(9\d{8})\$ ^\+351(9\d{4})\$
	6	PT-Braga-Services	Services routing for Braga, Portugal	^\+351(7\d{8})\$ ^\+351(8[1-9]\d{7})\$
	7	PT-Braga-International	International routing for Braga, Portugal	^\+((1[2-9]\d{2-9}\d{2-9}) (?!351)([2-9]\d{6,14}))\$
	8	PT-Braga-Premium	Premium routing for Braga, Portugal	^\+351(6\d{8})\$
	9	PT-Braga-Asterisk	To SNOM Clients	^2[0-9]{3}\$

+ Add Edit Move up Move down Delete | 1 item selected

✓	Rank	Name	Description	Pattern	Translation
	1	NR-PT-Emergency	PT Emergency Numbers	^(1\d{2})\$	+351\$1
	2	NR-PT-Extensions-Asterisk	To SNOM Clients	^(2\d{3})\$	\$1
	3	NR-PT-Short	PT Short Numbers	^(1[02-9]\d*)\$	+351\$1
	4	NR-PT-Fixed	PT Fixed Numbers	^(23678)\d{8})\$	+351\$1
	5	NR-PT-Mobile	PT Mobile Numbers	^(9\d{8})\$	+351\$1
✓	6	NR-PT-Mobile-Short	PT Mobile Numbers	^(9\d{4})\$	+351\$1
	7	NR-PT-International-with-0	PT International Numbers	^(000)\d{2}\d+\$	+\$2
	8	NR-PT-International	PT International Numbers	^00\d{2}\d+\$	+\$1
	9	NR-PT-Emergency-with-0	PT Emergency Numbers	^(0)\d{2})\$	+351\$2
	10	NR-PT-Short-with-0	PT Short Numbers	^(0)(1[02-9]\d*)\$	+351\$2
	11	NR-PT-Fixed-with-0	PT Fixed Numbers	^(0)(23678)\d{8})\$	+351\$2
	12	NR-PT-Mobile-with-0	PT Mobile Numbers	^(0)(9\d{8})\$	+351\$2

Ribbon SBC

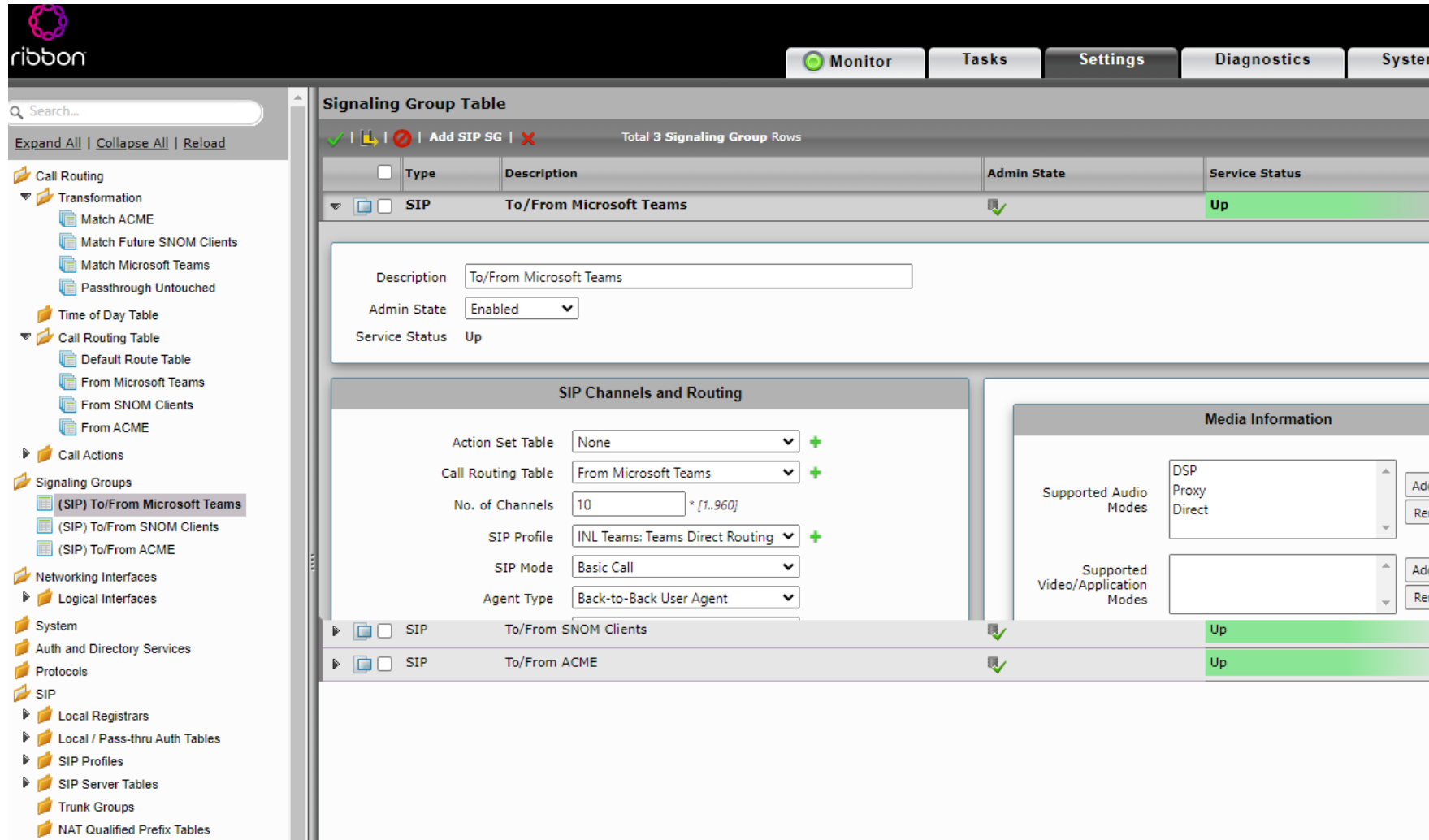

Signaling Group Table

Total 3 Signaling Group Rows

Type	Description	Admin State	Service Status
SIP	To/From Microsoft Teams	Enabled	Up
SIP	To/From SNOM Clients	Enabled	Up
SIP	To/From ACME	Enabled	Up

Configuration Details for 'To/From Microsoft Teams':

- Description: To/From Microsoft Teams
- Admin State: Enabled
- Service Status: Up

SIP Channels and Routing:

- Action Set Table: None
- Call Routing Table: From Microsoft Teams
- No. of Channels: 10 * [1..960]
- SIP Profile: INL Teams: Teams Direct Routing
- SIP Mode: Basic Call
- Agent Type: Back-to-Back User Agent

Media Information:

- Supported Audio Modes: DSP, Proxy, Direct
- Supported Video/Application Modes: (Empty)

Navigation Sidebar:

- Call Routing
 - Transformation
 - Match ACME
 - Match Future SNOM Clients
 - Match Microsoft Teams
 - Passthrough Untouched
 - Time of Day Table
 - Call Routing Table
 - Default Route Table
 - From Microsoft Teams
 - From SNOM Clients
 - From ACME
 - Call Actions
- Signaling Groups
 - (SIP) To/From Microsoft Teams
 - (SIP) To/From SNOM Clients
 - (SIP) To/From ACME
- Networking Interfaces
 - Logical Interfaces
- System
- Auth and Directory Services
- Protocols
- SIP
 - Local Registrars
 - Local / Pass-thru Auth Tables
 - SIP Profiles
 - SIP Server Tables
 - Trunk Groups
 - NAT Qualified Prefix Tables

Obrigado!

Adelino Correia - adelino.correia@inl.int

Marcelo Viegas - marcelo.viegas@inl.int